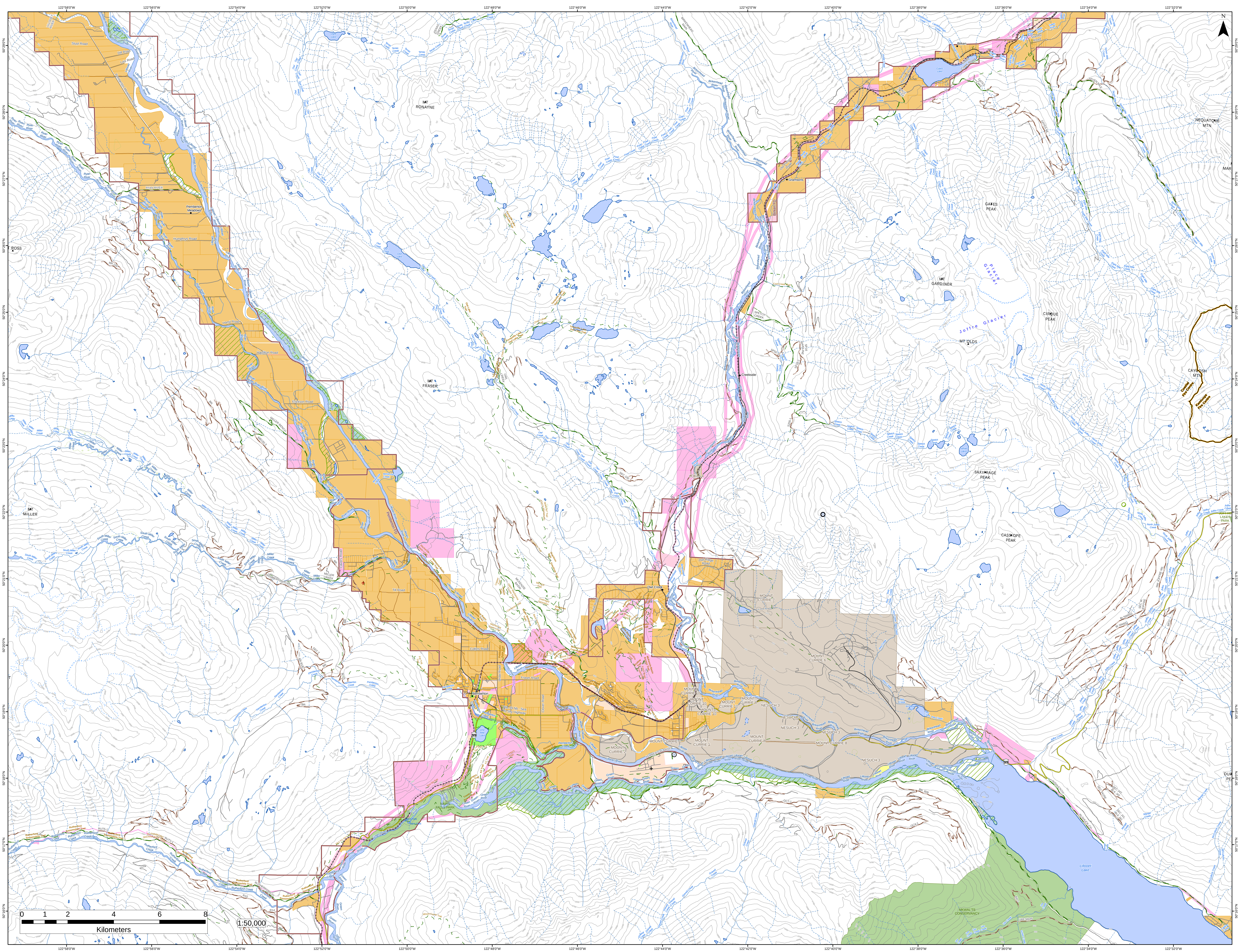

122°58'0"W
122°56'0"W
122°54'0"W
122°52'0"W
122°50'0"W
122°48'0"W
122°46'0"W
122°44'0"W
122°42'0"W
122°40'0"W
122°38'0"W
122°36'0"W
122°34'0"W
122°32'0"W
50°29'0"N
50°28'0"N
50°27'0"N
50°26'0"N
50°25'0"N
50°24'0"N
50°23'0"N
50°22'0"N
50°21'0"N
50°20'0"N
50°19'0"N
50°18'0"N
50°17'0"N
50°16'0"N
N
LILLOOET RIVER
Lillooet River
Stuyt Road
Dill Road
Lois Road
Pemberton Meadows Road
Ryan River
RYAN RIVER
Pemberton Meadows
Humphrys Road
Hamil Road
Hamilton Road
Erickson Road
Gamelin Creek
MILLER BENCH
Miller Creek
South Miller Creek
MILLER CREEK
PEMBERTON CR ML
Cavers Road
Till Road
McKenzie Creek
Pemberton FD
Pemberton Creek
Rutherford Creek
Rutherford Snowmobile Trail
RUTHERFORD SNOWMOBILE TRAIL
Green River
Soo River
MT MILLER
MT ROSS
MT RONAYNE
MT FRASER
Ogre Lake
Tenas Creek
Owl Creek
Owl Lake
Fowl Creek
Tenquille Lake - Owl Lake Trail
Owl Lake Trail
Chain Lakes Trail
OWL CREEK
Birkenhead River
BIRKENHEAD MAIN
Old Portage Road
Gramsons
Birken FD
Poole Creek
SPETCH CREEK
Spetch Creek
SP16 MAINLINE
Creekside
LOKLA 4
Owl Ridge Road
Owl Creek
Reid Road
Collins Road
Fraser Road
Urdal Road
Clover Road
Pemberton Dyke Trail
McKenzie Basin Access Trail
MCKENZIE BASIN
Pemberton
Rte 99 Nb - Sea To Sky Highway
99
One Mile Lake
NAIRN FALLS PARK
Nairn Falls
PEMBERTON BASE
MOUNT CURRIE 1
MOUNT CURRIE 2
MOUNT CURRIE 6
MOUNT CURRIE 7
MOUNT CURRIE 8
MOUNT CURRIE 10
NESUCH 3
Gravell Creek
Birken
Landsborough Creek
Gates Lake
Gates River
Gates Creek Road
Pemberton Portage Road
PLACE CREEK
Place Creek
Stanley Road
Eight Mile Creek
Seven Mile Creek
SEVEN MILE
EIGHT MILE
GATES PEAK
NEQUATQUE MTN
MT GARDINER
Place Glacier
Joffre Glacier
MT OLDS
CIRQUE PEAK
CAYOOSH MTN
Coastal Fire Centre
Kamloops Fire Centre
North Joffre Creek
White Lakes
SAXIFRAGE PEAK
CASSIOPE PEAK
Joffre Creek
JOFFRE LAKES PARK
NW JOFFRE MIL
Peq Creek
Xit'olacw Lake
INSHUCKCH
IN-SHUCK-CH
Lillooet Lake
Marlatt Creek
McCullock Creek
MKWAL'TS CONSERVANCY
URE MAIN
Ure Creek
GREEN RIVER
0 1 2 4 6 8
Kilometers
1:50,000